

UNIVERSITATEA *TRANSILVANIA*
BRAȘOV



TRANSILVANIA UNIVERSITY OF
BRAȘOV

Facultatea de Silvicultură și
Exploatare Forestiere

Faculty of Silviculture and
Forest Engineering

Lucrările sesiunii
științifice
**PĂDUREA ȘI DEZVOLTAREA
DURABILĂ**

Proceedings of the
Symposium
**FOREST AND SUSTAINABLE
DEVELOPMENT**

EDITURA UNIVERSITĂȚII *TRANSILVANIA*
BRAȘOV 2007

UNIVERSITATEA *TRANSILVANIA*
BRAȘOV

UNIVERSITATEA

TRANSILVANIA UNIVERSITY OF
BRAȘOV



Facultatea de Silvicultură și
Exploatarea Forestieră

Faculty of Silviculture and
Forest Engineering

Lucrările sesiunii științifice bienale
cu participare internațională

Proceedings of the Biennial
International Symposium

**PĂDUREA ȘI
DEZVOLTAREA
DURABILĂ**

**FOREST AND
SUSTAINABLE
DEVELOPMENT**

Brașov, 27-28 octombrie 2006

Brașov, 27-28th of October 2006

EDITURA UNIVERSITĂȚII *TRANSILVANIA*
BRAȘOV 2007

Adresa: 500091 Braşov,

B-dul Iuliu Maniu 41A

Tel: 0268 - 476050

Fax: 0268 476051

E-mail : editura@unitbv.ro



Tipărit la:
Tipografia Universităţii Transilvania din Braşov
B-dul Iuliu Maniu 41A
tel/fax: 0268 47 60 50

Toate drepturile rezervate

Editură acreditată de CNCIS
Adresa nr.1615 din 29 mai 2002

Comitetul editorial / Editorial Board:

Prof. dr. ing. Ioan Vasile Abrudan

Prof. dr. ing. Gheorghe Spârchez

Prof. dr. ing. Ilie Oprea

Prof. dr. ing. Dieter Simon

Prof. dr. ing. Gheorghe Ignea

Prof. dr. ing. Gheorghe Chiţea

Recenzenţi / Reviewers: prof. dr. ing. Valeria Alexandru, prof. dr. ing. Nicolae Antonoaie, prof. dr. ing. Eugen Beldeanu, prof. dr. ing. Rotislav Bereziuc, prof. dr. ing. Gheorghe Chiţea, prof. dr. ing. Ioan Clinciu, prof. dr. ing. Marius Danciu, prof. dr. ing. Ion I. Florescu, prof. dr. ing. Olimpia Marcu, prof. dr. ing. Valeriu Norocel Nicolescu, prof. dr. ing. Ilie Oprea, prof. dr. ing. Darie Parascan, conf. dr. ing. Victor Dan Păcurar, prof. dr. ing. Nicolae Şofletea, prof. dr. ing. Ştefan Tămaş, prof. dr. ing. Dumitru Romulus Târziu, conf. dr. ing. Iosif Vorovencii.

ISSN 1843 - 505X

SILVOBIOLOGIE

ISAJEV, V., LAVADINOVIĆ, V., LUČIĆ, A.: Use of Protein Markers for the Calculation of Coefficient of Similarity in Hybridization of Serbian Spruce (<i>Picea omorika</i> /Panč./ Purkyne)	1
KALMUKOV, K., YAKIMOV, M.: Effect of the Growth Area on the Condition, Growth Rate and Productivity of Douglas Spruce Trees in Areas of Altitude of less than 400 m above the Sea Level	7
KALMUKOV, K.: Growth and Yield of Single and Mixed Culture of Black Locust.....	13
LAVADINOVIĆ, V., ISAJEV, V., LUČIĆ, A.: Individual and Group Variability of Beech in Serbia.....	19
ISAJEV, V., IVETIĆ, V., LUČIĆ, A.: Importance of Seed Sources in the Artificial Regeneration of Sessile Oak Forests in Serbia.	25
MARCU, M., HUBER, V.: Particularităţi ale regimului termic diurn şi ale variaţiei altitudinale a temperaturii aerului condiţionate sinoptic şi orografic în Munţii Braşovului.....	31
HUBER, V.: Cercetări asupra fenomenului de îngheţ în sol, în regiunile muntoase (Munţii Braşovului).....	37
TÂRZIU, D. R., SPÂRCHEZ, Gh.: Probleme actuale ale tipologiei forestiere din România	45
ŞOFLETEA, N., TÂRZIU, D.R., SPÂRCHEZ, Gh., CURTU, A. L.: Evaluări corologice, ecologice şi fenomice în populaţii de arţar (<i>Acer platanoides</i> L.) din România.....	51
TOMESCU, C.V.: Asociaţia <i>TELEKIO SPECIOSAE-ALNETUM INCANAE</i> Coldea 1990, în bazinul râului Suceava.....	57
ROIBU, C.C.: Variabilitatea structurii spaţiale a pădurii naturale de fag aflată la limita estică a arealului.....	65
CLINOVSCHI, F., MARIŞ, N.: Influenţa condiţiilor staţionale asupra prezenţei cerului (<i>Quercus Cerris</i> L.) în ocolul silvic Aiud - Alba.....	71
SĂRARU, A.: Cercetări asupra proceselor fiziologice de bază la puietii de gorun şi fag din regenerări naturale.....	77
PÂRNUŢĂ, Gh., LORENŢ, A.: Stabilirea şi delimitarea noilor regiuni de provenienţă pentru materialele forestiere de reproducere din România.....	85
CLINOVSCHI, F., NEDELEA, R.: Etajarea vegetaţiei lemnoase în masivul Călimani, O.S. Vatra Dornei.....	101
CLINOVSCHI, F., ORTOANU, D.: Studiu asupra variabilităţii morfologice la molid (<i>Picea abies</i>) în O.S. Dorna Candrenilor.....	107

SILVOTEHNICA ŞI PROTECŢIA PĂDURILOR

BARNA, M., MARUŠÁK, R., SEDMÁK R.: Height Increment and Number of Trees Movement in Beechwoods after Shelterwood Cutting.....	113
---	-----

<i>SEDMÁK, R., BARNA M., MARUŠÁK R.</i> : Influence of Shelterwood Cutting Intensity on Radial Growth of Mature Beech (<i>Fagus sylvatica</i> L.) Trees.....	121
<i>MARUŠÁK, R., SEDMÁK, R., BARNA, M.</i> : Influence of Cutting Intensity on Development of Beech Value Production.....	129
<i>PALAGHIANU, C., HORODNIC, S.</i> : Aplicație de caracterizare a distribuției spațiale a unei populații	135
<i>NEGRUȚIU, F., ABRUDAN, I. V.</i> : Importanța plantelor lemnoase arbustive și cățărătoare în amenajarea spațiilor verzi	141
<i>FĂRCAȘ, C.</i> : Unele aspecte privind producerea puieților în pepiniere	147
<i>POPESCU, I., DERZENI, R.</i> : Mijloace tehnice și procedee de executare a gropilor cu cavități de protejare a puieților	153
<i>POPESCU, I.</i> : Variante tehnologice de mecanizare a execuției gropilor de plantat puieții în cavități	159
<i>BOLEA, V., CHIRA, D., IACOBAN, C., MINCEA, D., MARICA F.</i> : Biodetectarea poluării aerului din Brașov prin analiza foliară a arborilor.....	165
<i>MARCU, O., SIMON, D., ISAIA, G.</i> : Cercetări asupra insectei <i>Gracillaria syringella</i> F. (gracillariidae, lepidoptera) și a vătămărilor produse de această molie pe frunzele de frasin	171
<i>ISAIA, G.</i> : Cercetări asupra păduchilor țestoși ai acelor pinului silvestru din genul <i>Leucaspis</i>	177
<i>BARBU, C.</i> : Aspecte privind atacul produs de vâsc (<i>Viscum album abietis</i>) în brădete	183
<i>TOMESCU, R., NEȚOIU, C.</i> : Insecte defoliatoare cu potențial ridicat de vătămare pentru fâgetele din România	189
<i>NEȚOIU, C., TOMESCU, R., NICĂ, M.S., BĂDELE, O.</i> : Caracteristici eco-structurale ale populațiilor de Scarabaeidae de pe terenurile nisipoase, inapte pentru agricultură, din sudul Olteniei, supuse reconstrucției ecologice prin împădurire	195
<i>DUMITRU D., PĂUNA, A.</i> : Situația dăunătorilor în arboretele din cuprinsul Parcului Național Bucegi (în anul 2006)	201

ARII PROTEJATE SI CONSERVAREA BIODIVERSITATII

<i>RENDER, M.</i> : The Management of Forest in Breckland Special Protection Area for Non-forest Birds.....	207
<i>UJHÁZY, K., KRÍŽOVÁ, E., ONDRUŠ, M., VIGODA M.</i> : Short-term Vegetation Change in the Fir-beech Primeval Forest (Badínsky Prales, Central Slovakia).....	213
<i>IORAS, F., DAUTBASIC, M., MAUNAGA, R., SUESS, W.</i> : The Identification of High Conservation Value Forests (HCVF) to Support the Certification of Sustainable Forest Management in Bosnia and Herzegovina.....	219
<i>FLORESCU, I.I., ABRUDAN, I.V., SIMON, D.</i> : Considerații privind starea fondului forestier din rezervația naturală Tâmpa – Brașov.....	227
<i>MĂCIUCĂ, A., GULCA, V., DĂNILĂ, G.</i> : Aspects Concerning Biodiversity at the Landscape Scale.....	233

<i>IONESCU, D.T., IORDACHE, D., POPESCU V.</i> : Herons and Storks (Ciconiiformes Order, Aves) Status, Abundance and Conservation in Bârsei Depression, Central Side of Romania	239
<i>DANCIU, M., INDREICA, A.</i> : Aspecte de vegetație din rezervația științifică „Mestecănișul de la Reci“.....	245
<i>INDREICA, A.</i> : Rare Phytocoenoses in Romania: Sessile Oak Forests with <i>Carex humilis</i>	253
<i>PARASCAN, D.</i> : Contribuții la cunoașterea procesului de bioacumulare în stejărete	259
<i>DANCIU, M., VINTILĂ, A.</i> : Contribuții la cunoașterea cenologiei și răspândirii în România a plantei <i>Armeria maritima</i> (Miller) Willd. subsp. <i>elongata</i> (Hoffm.) Bonnier.....	265
<i>SALCĂ, E.A., FOTIN, A., CISMARU, M.</i> : Therapy of Trees-a Natural Gift.....	271
<i>FOTIN, A., SALCĂ, E. A., CISMARU, M.</i> : Survey upon some Non-industrial Uses of Birch.....	277

CINEGETICA

<i>NEGRUȚIU, A., IORDACHE, D., CODREAN, C., POPESCU, V.</i> : Influența vegetației forestiere asupra faunei sălbatice	283
<i>IONESCU, G., IONESCU, O., PAȘCA, C., POPA, M., SÂRBU, G., VIȘAN, D.</i> : Planul de management pentru populația de castor (<i>Castor fiber</i>) reintrodusă în România	287
<i>POPA, M., IONESCU, O., IONESCU, G., JURJ, R., NEGUȘ, Ș., VIȘAN, D., SÎRBU, G., PAȘCA, C., SCURTU, M.</i> : Mărimea teritoriilor urșilor din vecinătatea orașului Brașov – metode noi de telemetrie	291
<i>MICU, I.</i> : Motivația etologică a necesității de a practica vânătoarea	297
<i>SARKANY, A.</i> : Rolul și influența factorilor biotici din ecosistemul forestier asupra principalelor specii de vânat mare	301
<i>PAULE, L., IONESCU, O., KROPIL, R.</i> : Conservation Genetics: New Tool for Wildlife Management and Nature Conservation.....	307
<i>GULCA, V.</i> : The State and Perspectives of Wildlife Management in Republic of Moldova.....	313

AMENAJAREA PADURILOR SI MASURATORI TERESTRE

<i>LEAHU, I.</i> : Determinarea posibilității în funcție de creșterea și mărimea fondului de producție.....	319
<i>HORODNIC, S., PALAGHIANU, C.</i> : Analiza statistică a preciziei de estimare a unor indici de structură pentru arborete.....	327
<i>TEREȘNEU, C.C., TAMAȘ, S.</i> : Studiu comparativ al facilităților GIS oferite de unele produse informatice în dezvoltarea unor proiecte de interes forestier.....	333
<i>VOROVENCII, I.</i> : Aspecte privind georeferențierea imaginilor satelitare folosind reperajul terestru.....	339
<i>VOROVENCII, I., CHITEA, Gh., MIHAILA, M.</i> : Cercetări privind stabilirea unor corelații între benzile imaginilor satelitare.....	345

AMENAJAREA BAZINELOR HIDROGRAFICE TORENTIALE SI AMELIORAREA TERENURILOR DEGRADATE

STEFANOVIĆ, T., BILIBAJKIĆ, S.: Water Erosion Intensity on Sample Plots of the Experimental Station Rajla.....	351
MIRCEA, A. M., MIRCEA, S., CĂLIN, I. A.: Gully Erosion in Torrential Watersheds: Impact on Environment and Risk Indicators.....	357
MIRCEA, S.: Aspects Concerning Some Structural Measures Recommended for Gully Erosion Control	363
PĂCURAR, V. D. : Influența posibilelor modificări climatice asupra proceselor de degradare și ameliorării silvice a terenurilor degradate	367
TAMAȘ, S., CLINCIU, I., PĂCURAR, V. D., COMAN, D., TEREȘNEU, C. C.: Considerații privind metodologia eliminării unor anomalii orografice incorporate într-un model digital de elevație (DEM).....	371
CLINCIU, I., TAMAȘ, S., PĂCURAR, V.D., COMAN, D., TEREȘNEU, C. C.: O analiză comparativă privind panta medie a bazinului, determinată cu ajutorul modelului digital al terenului, în sistem vector și în sistem raster.....	379
CONSTANDACHE, C.: Aspecte tehnologice privind instalarea și reabilitarea perdelelor forestiere de protecție în sud – estul țării.....	385
VASILESCU, M. M.: Cercetări privind influența perdelelor forestiere de protecție asupra umidității solului în anul 2005.....	391
VASILESCU, M. M.: Efecte ale perdelelor forestiere de protecție asupra culturilor de grâu	397

TEHNOLOGII DE EXPLOATARE ȘI VALORIFICARE A LEMNULUI

IONAȘCU, Gh.: Unele cerințe privind exploatarea lemnului în România.....	403
OPREA, I., BORZ, S.A.: Exploatarea lemnului în condiții de accesibilitate redusă.....	407
CIBOTARU, A., CHIȚEA, Gh., VOROVENCII, I., SANDOR, O.: Cercetări privind posibilitățile de determinare a distanței de colectare	411
OPREA I.: Studiu comparativ al rețelelor de colectare mecanizată.....	415
CIUBOTARU, A., STROESCU, M., CÂMPU, R.: Cercetări privind corelația dintre tehnologiile de exploatare și nivelul prejudiciilor produse arborilor pe picior.....	421
CIUBOTARU, A.: Considerații privind rolul ligniculturii în contextul gospodării durabile a pădurilor.....	427
DERCZENI R.: Cercetări privind distribuția pe înălțimea arborilor rămași în parchete în urma exploatarea masei lemnoase în cadrul tăierilor progresive a prejudiciilor produse în cursul procesului de colectare.....	433
BELDEANU, E., BACEA, P.: Cercetări privind creșterile lacome la gorun.....	439
DINULICĂ, F.: Lemnul de compresiune, un defect major al lemnului de rășinoase puțin cunoscut.....	445

LUNGULEASA, A.: Modelarea teoretică a influenței umidității asupra densității lemnului de fag.....	451
LUNGULEASA, A.: Chip Expanding Coefficient in Chipboard Technology.....	457
PRUNĂ, M.: Studii și reglementări fitosanitare și de protecția mediului pentru conservarea și protecția lemnului brut.....	463
OPREA, I.: Factorii de influență asupra productivității muncii la operațiile de recoltare a lemnului.....	467
BORZ, S. A.: Aplicații ale sistemului de poziționare globală în proiectarea tehnologică a șantierelor de exploatare a lemnului.....	471
RUS, A. V.: Tehnologia de exploatare a lemnului în arborete parcurse cu rărituri.....	477
VICĂ P.: Mangalizarea în retorte metalice mobile, compuse din inele și fund etanș, precum și reținerea substanțelor toxice pentru mediu în elemente detașabile.....	483
UNGUREANU, Șt., SCRIBA, C.: Caracteristicile morfometrice ale reliefului și condițiile de exploatare a lemnului în Carpații Românești.....	489
SCRIBA, C.: Influența raportului cursă-alezaj asupra unor parametri ai ferăstrierilor mecanice și importanța lui în aprecierea constructivă a acestora.....	493

TRANSPORTURI ȘI CONSTRUCȚII FORESTIERE

ALEXANDRU, V.: Cercetări privind utilizarea geotextilelor și geocelulelor la consolidarea părții carosabile a drumurilor forestiere.....	499
BOGHEAN, P., COLEV, C., STOICA, M.: Cercetări privind rețeaua de acces în zone forestiere greu accesibile și implicațiile acesteia în activitatea de exploatare a lemnului.....	503
CREȚU, O., PAVEL, A., POPESCU, O., STOICA, M.: Elemente referitoare la studiul pentru dezvoltarea rețelei de drumuri în fondul forestier național, în perioada 2007-2017.....	509
CIOBANU, V.: Impactul execuției drumurilor forestiere asupra mediului ambiant.....	515
OLTEANU, N.: Considerații privind înscrierea în curbe a autotrenurilor de mare capacitate pentru transportul lemnului de mari dimensiuni.....	519
OLTEANU, N.: Considerații privind starea tehnică a drumurilor forestiere.....	525
ALEXANDRU, V. IORAȘ, F., STIHI, C., HORVATH, B.: Pădurile Europei și frecvența incendiilor.....	531
BEREZIUC, R., DIHOIU, N., NEAGU, D. I.: Modele de combustibili în studiul incendiilor forestiere.....	535
IORAȘ, F., CIOBANU, V., FLORESCU, M., DINULICĂ, F., HORVATH, B.: Tehnici moderne în stingerea incendiilor de pădure.....	541
IODACHE, E., HADNAGHY, L.: Utilizarea programului original DMED la determinarea distanței medii de colectare a lemnului pe suprafețe mari.....	545
COMȘA, D., COMȘA, Gh. N.: Technological and Architectural Study on Parquet Floors.....	551

COMŞA, Gh. N.: The Production Technology Improvement of Coated Parquet Panels.....	557
COMŞA, Gh. N.: The Enhancement of Production Technology for the Superior Layer of Coated Parquet.....	563
ZAROJANU, D.: Optimizarea fermelor la şarpantele de lemn	567
UNGUR, A., CARAGAŢĂ, Ş.: Şcoala românească de accesibilizare a pădurilor.....	571
IGNEA, Gh.: Consideratii privind siguranţa podurilor de pe reţeaua de drumuri forestiere.....	575
IGNEA M. R. Eficienţa lucrărilor de artă şi de apărare - consolidare de pe drumurile forestiere.....	579

POLITICA, LEGISLATIE SI ECONOMIE FORESTIERA

ŠULEK, R., TRENČIANSKY, M., MIKUŠÍKOVÁ, B.: Forest Property Regimes in the Slovak Republic.....	585
YONOVSKA, I.: Bulgaria's Forestry Policy in the Period of Transition to Free-Market Economy (Legislative Aspects).....	591
JOVIĆ, Đ., BRAŠANAC L.: Legislation in Area of Forestry as Contribution to Sustainable Development of Forest Ecosystems in Serbia	597
USČUPLIĆ, M., DAUTBAŠIĆ, M., TREŠTIĆ, T., DUNDJER PIU, A.: Forests of Bosnia and Herzegovina at the Threshold of the New Millennium.....	603
NEVENIĆ, R., PODUŠKA, Z., STEFANOVIĆ, T., BILIBAJKIĆ, S.: Political Background of Forest Condition Monitoring with Retrospective on Situation in Serbia.....	609
TRENČIANSKY, M., MIKUŠÍKOVÁ, B., ŠULEK, R. Incidental Felling – Risk of its Occurrence and its Impact on Timber Supply.....	615
FLORIAN, D., PETTENELLA, D., SECCO, L., Internationalisation and Social Responsibility of Italian Wood-Working Industry in Romania.....	621
MAHDAVI, A.: Forests and Forest Management In Iran.....	629
MARINESCU, V. : Changes in the Property Structure of the Forests in Romania as Generating Compulsions in the Elaboration of a Viable Forest Policy.....	639
COSTEA, C., CÂNŢA, G.I.: Unele particularităţi ale dinamicii producţiei şi consumului mondial de lemn după anul 1990 şi importanţa acestora pentru economia forestieră a României.....	647
MACHEDON, I.: Managementul pe baza centrelor de profit – condiţie a unei activităţi rentabile a unităţilor Regiei Naţionale a Pădurilor – Romsilva.....	653
IORAŞ, F., ABRUDAN, I.V.: Identificarea şi managementul pădurilor cu valoare ridicată de conservare din România.....	661

CONTENS

SILVOBIOLOGY

ISAJEV, V., LAVADINOVIĆ, V., LUČIĆ, A.: : Use of Protein Markers for the Calculation of Coefficient of Similarity in Hybridization of Serbian Spruce (<i>Picea omorika</i> /Panč./ Purkyne)	1
KALMUKOV, K., YAKIMOV, M.: Effect of the Growth Area on the Condition, Growth Rate and Productivity of Douglas Spruce Trees in Areas of Altitude of less than 400 m above the Sea Level	7
KALMUKOV, K.: Growth and Yield of Single and Mixed Culture of Black Locust	13
LAVADINOVIĆ, V., ISAJEV, V., LUČIĆ, A.: Individual and Group Variability of Beech in Serbia.....	19
ISAJEV, V., IVETIĆ, V., LUČIĆ, A.: Importance of Seed Sources in the Artificial Regeneration of Sessile Oak Forests in Serbia.	25
MARCU, M., HUBER, V.: Particularities of the Daylight Thermal Regime and of the Altitudinal Variation of the Air Temperature Synoptically and Orographically Conditioned, in Brasov Mountains.....	31
HUBER, V.: Researches on the Phenomenon of Soil Frost in Mountain Regions (Braşov Mountains).....	37
TÂRZIU, D. R., SPÂRCHEZ, Gh.: Topical Issues of Forest Typology in Romania.....	45
ŞOFLETEA, N., TÂRZIU, D., SPÂRCHEZ, Gh., CURTU, A. L Chorological, Ecological and Phenotypic Assessments in Romanian Maple Population (<i>Acer platanoides</i> L.).....	51
TOMESCU, C.V.: TELEKIO SPECIOSAE-ALNETUM INCANAE Coldea 1990 Association, in the Suceava River Watershed.....	57
ROIBU, C.C. : The Space Structure Variability of the Beech Natural Forest at the Eastern Border of its Range.....	65
CLINOVSCI, F., MARIŞ, N.: The Influence of the Site Conditions on the Presence of the Turkey Oak (<i>Quercus cerris</i>) in Aiud-Alba Forest District.....	71
SĂRARU, A.: Research on the Basic Physiological Processes for the Sessile Oak and Beech Natural Regeneration Seedlings.....	77
PÂRNUŢĂ, Gh., LORENT, A. : Determination and Delineation of New Provenance Areas for the Romanian Reproduction Forest Material.....	85
CLINOVSCI, F., NEDELEA, R. : The Altitude Distribution of Wooden Species in Calimani Mountains, Vatra Dornei Forest District.....	101
CLINOVSCI, F., ORTOANU, D.: Study on the Morphological Variability of the Spruce in Dorna Candrenilor Forest District.....	107

SILVOTECHNICS AND FOREST PROTECTION

BARNA, M., MARUŠÁK, R., SEDMÁK R.: Height Increment and Number of Trees Movement in Beechwoods after Shelterwood Cutting.....	113
---	-----

<i>SEDMÁK, R., BARNA M., MARUŠÁK R.</i> : Influence of Shelterwood Cutting Intensity on Radial Growth of Mature Beech (<i>Fagus Sylvatica</i> L.) Trees.....	121
<i>MARUŠÁK, R., SEDMÁK, R., BARNA, M.</i> : Influence of Cutting Intensity on Development of Beech Value Production.....	129
<i>PALAGHIANU, C., HORODNIC, S.</i> : Software Application for Characterizing Spatial Distribution of a Population.....	135
<i>NEGRUȚIU, F., ABRUDAN, I. V.</i> : The Importance of Climbing and Shrub Species in Green Area Design and Management.....	141
<i>FĂRCAȘ, C.</i> : Some Aspects Concerning the Production of Bareroot Seedlings in Nurseries.....	147
<i>POPESCU, I., DERZENI, R.</i> : Technical Means and Methods for Executing the Cavity Holes for Seedling Plant Protection	153
<i>POPESCU, I.</i> : Technological Alternatives for the Mechanization of the Sapling Cavity Planting Execution.....	159
<i>BOLEA, V., CHIRA, D., IACOBAN, C., MINCEA, D., MARICA F.</i> : Air Pollution Bio- Detection in Brasov using Trees Leaf Analyses	165
<i>MARCU, O., SIMON, D., ISAI, G.</i> : Reserches Upon the Insect <i>Gracillaria Syringella</i> F. (<i>Gracillariidae</i> , <i>Lepidoptera</i>) and the Damages Produced of this Moth on the Ash Leaves.....	171
<i>ISAI, G.</i> : Researches Upon the Pine Needle Scale of <i>Leucaspis</i> Genus.....	177
<i>BARBU, C.</i> : Aspects Regarding Mistletoe (<i>Viscum Album Abietis</i>) Attack on Silver Fir Stands	183
<i>TOMESCU, R., NEȚOIU, C.</i> : Defoliator Insects with High Damage Potential for Romanian Beech Forest.....	189
<i>NEȚOIU, C., TOMESCU, R., NICĂ, M.S., BĂDELE, O.</i> : Ecological and Structural Characteristics of the Scarabaeidae Populations from the Sandy Lands, Improper for Agricultural Use, from the South Oltenia Region, which are Ecological Reconstructed by Afforestation.....	195
<i>DUMITRU D., PĂUNA, A.</i> : Statistics of the Pests from the Forest Stands within Bucegi Natural Park (in 2006).....	201

PROTECTED AREAS AND BIODIVERSITY CONSERVATION

<i>RENDER, M.</i> : The Management of Forest in Breckland Special Protection Area for Non-Forest Birds.....	207
<i>UJHÁZY, K., KRIŽOVÁ, E., ONDRUŠ, M., VIGODA M.</i> : Short-Term Vegetation Change in the Fir-Beech Primeval Forest (Badinsky Prales, Central Slovakia).....	213
<i>IORAS, F., DAUTBASIC, M., MAUNAGA, R., SUESS, W.</i> : The Identification of High Conservation Value Forests (HCVF) to Support the Certification of Sustainable Forest Management in Bosnia and Herzegovina.....	219
<i>FLORESCU, I.I., ABRUDAN, I.V., SIMON, D.</i> : Characteristics of Forest Stock from Tâmpa Brasov Nature Reserve.....	227
<i>MĂCIUCĂ, A., GULCA, V., DĂNILĂ, G.</i> : Aspects concerning Biodiversity at the Landscape Scale.....	233

<i>IONESCU, D., T., IORDACHE, D., POPESCU V.</i> : Herons and Storks (<i>Ciconiiformes</i> Order, <i>Aves</i>) Status, Abundance and Conservation in Bârsei Depression, Central Side of Romania	239
<i>DANCIU, M., INDREICA, A.</i> : Vegetation Aspects from the Scientific Reservation „Mestecănișul de la Reci”.....	245
<i>INDREICA, A.</i> : Rare Phytocoenoses in Romania: Sessile Oak Forests with <i>Carex Humilis</i>	253
<i>PARASCAN, D.</i> : Contributions to the Knowledge of Biomass Storage in Oak Stands	259
<i>DANCIU, M., VINTILĂ, A.</i> : Contributions to the Knowledge of Cenology and Distribution in Romania of Species <i>Armeria Maritima</i> (Miller) Willd. Subsp. <i>Elongata</i> (Hoffm.) Bonnier.....	265
<i>SALCĂ, E.A., FOTIN, A., CISMARU, M.</i> : Therapy of Trees – a Natural Gift	271
<i>FOTIN, A., SALCĂ, E.A., CISMARU, M.</i> : Survey upon some Non-Industrial Uses of Birch.....	277

WILDLIFE MANAGEMENT

<i>NEGRUȚIU, A., IORDACHE, D., CODREAN, C., POPESCU, V.</i> : Forest Vegetation Influence on Wild Animals Life	283
<i>IONESCU, G., IONESCU, O., PAȘCA, C., POPA, M., SÂRBU, G., VIȘAN, D.</i> : The Management Plan of Beaver Population from Romania	287
<i>POPA, M., IONESCU, O., IONESCU, G., JURJ, R., NEGUȘ, Ș., VIȘAN, D., SÎRBU, G., PAȘCA, C., SCURTU, M.</i> : The Size of Bear Territories from the Vicinity of Brașov City - New Methods for Wildlife Telemetry.....	291
<i>MICU, I.</i> : The Ecological Justification of the Hunting Necessity	297
<i>SARKANY, A.</i> : The Role of the Forest Ecosystem Biological Factors in the Main Big Game Species Evolution.....	301
<i>PAULE, L., IONESCU, O., KROPIL, R.</i> : Conservation Genetics: New Tool for Wildlife Management and Nature Conservation.....	307
<i>GULCA, V.</i> : The State and Perspectives of Wildlife Management in Republic of Moldova.....	313

FOREST MANAGEMENT PLANNING AND TERRESTRIAL MEASUREMENT

<i>LEAHU, I.</i> : Possibility Determination depending on the Increment and Production Stock.....	319
<i>HORODNIC, S., PALAGHIANU, C.</i> : Statistical Analysis of Estimation Precision of some Stand Structural Indexes.....	327
<i>TEREȘNEU, C.C., TAMAȘ, S.</i> : A Comparative Assesment of Available Gis Facilities of Certain Software Packages for Designing Some Forestry – Related Projects.....	333
<i>VOROVENCII, I.</i> : Aspects regarding Satellite Images Georeferencing using Ground Control Points.....	339

<i>VOROVENCII, I., CHITEA, Gh., MIHAILA, M.</i> : Researches regarding the Establishment of certain Correlations between the Bands of Satellite Images.....	345
---	-----

TORRENTIAL WATERSHED MANAGEMENT AND IMPROVEMENT OF DEGRADED LAND

<i>STEFANOVIĆ, T., BILIBAJKIĆ, S.</i> : Water Erosion Intensity on Sample Plots of the Experimental Station Rajja.....	351
<i>MIRCEA, A. M., MIRCEA, S., CĂLIN, I. A.</i> : Gully Erosion in Torrential Watersheds: Impact on Environment and Risk Indicators.....	357
<i>MIRCEA, S.</i> : Aspects concerning some Structural Measures recommended for Gully Erosion Control	363
<i>PĂCURAR, V. D.</i> : Possible Climate Changes Influence on Land Degradation Processes and Forest Reclamation.....	367
<i>TAMAŞ, S., CLINCIU, I., PĂCURAR, V. D., COMAN, D., TEREŞNEU, C. C.</i> : Researches regarding the Methodology for Eliminating certain Orographic Anomalies integrated in a Digital Elevation Model.....	371
<i>CLINCIU, I., TAMAŞ, S., PĂCURAR, V.D., COMAN, D., TEREŞNEU, C. C.</i> : A Comparative Analysis of Watershed Mean Slope Determination by using the Digital Terrain Model in Vector and Raster Format.....	379
<i>CONSTANDACHE, C.</i> : Technological Aspects regarding the Forest Shelterbelts Establishment and Rehabilitation in the South-East of the Country.....	385
<i>VASILESCU, M. M.</i> : Researches regarding Protection Forest Shelterbelts Influence on Soil Humidity in 2005.....	391
<i>VASILESCU, M. M.</i> : Protection Forest Shelterbelts effects on Wheat Crops.....	397

LOGGING TECHNOLOGIES

<i>IONAŞCU, Gh.</i> : Some Requirements regarding Forest Logging in Romania.....	403
<i>OPREA, I., BORZ, S.A.</i> : Logging in Reduced Accesibility Conditions.....	407
<i>CIUBOTARU, A., CHIŢEA, Gh., VOROVENCII, I., SANDOR, O.</i> : Researches concerning Logging Distance Calculation	411
<i>OPREA I.</i> : Comparative Study of the Mechanized Skidding Networks.....	415
<i>CIUBOTARU, A., STROESCU, M., CÂMPU, R.</i> : Logging Technologies and Stand Trees Damages Level.....	421
<i>CIUBOTARU, A.</i> : Logging Technologies and Stand Trees Damages Level.....	427
<i>DERCZENI R.</i> : Researches regarding the Distribution of the Damages Produced in Group Shelterwood System by Height of the Remaining Trees.....	433
<i>BELDEANU, E., BACEA, P.</i> : Researches Regarding the Epicormic Growths at the Sessile Oak.....	439
<i>DINULICĂ, F.</i> : Compression Wood: a Major Fault of Softwood Timber.....	445

<i>LUNGULEASA, A.</i> : Theoretical Model of Moisture Content Influence upon Beech Wood Density.....	451
<i>LUNGULEASA, A.</i> : The Expanding Coefficient of Chips.....	457
<i>PRUNĂ, M.</i> : Phytosanitary and Environment Protection Studies and Regulations for Wood Preservation and Protection.....	463
<i>OPREA, I.</i> : Influence Factors on the Work Productivity at the Harvesting Operations.....	467
<i>BORZ, S. A.</i> : Global Positioning System Applications in Technological Planning of the Logging Sites.....	471
<i>RUS, A. V.</i> : Logging Technology in Thinning.....	477
<i>VICĂ P.</i> : Manufacture of Charcoal in Mobile Metallic Retorts Composed from Ferrules and Tight Bottom, as well as the Retention of the Toxic for Environment Substances in Detachable Elements.....	483
<i>UNGUREANU, Şt. SCRIBA, C.</i> : Morphometrical Characteristics of the Relief and the Loggin Conditions in the Romanian Carpathians.....	489
<i>SCRIBA, C.</i> : Influence of the Ratio between Course and Alezage on some Parametres of the Chair Saws and its Importance for their Constructive Appreciation.....	493

FOREST TRANSPORTATION AND CONSTRUCTIONS

<i>ALEXANDRU, V.</i> : Researches regarding the Use of Geotextiles and Geocells for the Consolidation of Forest Roads Carriage.....	499
<i>BOGHEAN, P., COLEV, C., STOICA, M.</i> : Researches concerning the Acces Network in the Hardly Accesible Forest Areas and its Implications on the Logging Activity.....	503
<i>CREŢU, O., PAVEL, A., POPESCU, O., STOICA, M.</i> : Elements regarding the Study of Forest Roads Network Development within the National Forest Fund in the Period 2007-2017.....	509
<i>CIOBANU, V.</i> : Impact of Forest Roads Execution upon the Environment.....	515
<i>OLTEANU, N.</i> : Considerations regarding the Joining Curves of the Motor-Trains with Increased Capacity for Logging Transport.....	519
<i>OLTEANU, N.</i> : Considerations regarding the Technical Condition of the Forest Roads.....	525
<i>ALEXANDRU, V., IORAŞ, F., STIHI, C., HORVATH, B.</i> : European Forests and Fires Frequency in these Forests.....	531
<i>BEREZIUC, R., DIHOIU, N., NEAGU, D. I.</i> : Models of Fuels in Forest Fires Study.....	535
<i>IORAS, F., CIOBANU, V., FLORESCU, M., DINULICĂ, F., HORVATH, B.</i> : Modern Techniques in Forest Fires Extinguishment.....	541
<i>IORDACHE, E., HADNAGHY, L.</i> : Using of the Original DMED Software for Determination of an Average Skidding Distance by Large Forest Area.....	545
<i>COMŞA, D., COMŞA, Gh. N.</i> : Technological and Architectural Study on Parquet Floors.....	551
<i>COMŞA, Gh. N.</i> : The Production Technology Improvement of Coated Parquet Panels.....	557

<i>COMŞA, Gh. N.</i> : The Improvement of Production Technology for the Superior Layer of Coated Parquet.....	563
<i>ZAROJANU, D.</i> : The Girder's Optimization at the Wooden Framings.....	567
<i>UNGUR, A., CARAGAŢĂ, Ş.</i> : Romanian School of Forests Accessibility.....	571
<i>IGNEA, Gh.</i> : Considerations regarding the Safety of Forest Bridges.....	575
<i>IGNEA M. R.</i> Efficiency of Crossing, Protection and Consolidation Works of Forest Roads.....	579

FOREST POLICY, LAW AND ECONOMICS

<i>ŠULEK, R., TRENČIANSKY, M., MIKUŠÍKOVÁ, B.</i> : Forest Property Regimes in the Slovak Republic.....	585
<i>YONOVSKA, I.</i> : Bulgaria's Forestry Policy in the Period of Transition to Free-Market Economy (Legislative Aspects).....	591
<i>JOVIĆ, Đ., BRAŠANAC L.</i> : Legislation in Area of Forestry as Contribution to Sustainable Development of Forest Ecosystems in Serbia	597
<i>USČUPLIĆ, M., DAUTBAŠIĆ, M., TREŠTIĆ, T., DUNDJER PIU, A.</i> : Forests of Bosnia and Herzegovina at the Threshold of the New Millennium.....	603
<i>NEVENIĆ, R., PODUŠKA, Z., STEFANOVIĆ, T., BILIBAJKIĆ, S.</i> : Political Background of Forest Condition Monitoring with Retrospective on Situation in Serbia.....	609
<i>TRENČIANSKY, M., MIKUŠÍKOVÁ, B., ŠULEK, R.</i> : Incidental Felling – Risk of its Occurrence and its Impact on Timber Supply.....	615
<i>FLORIAN, D., SECCO, L., PETTENELLA, D.</i> : Internationalisation and Social Responsibility of Italian Wood-Working Industry in Romania.....	621
<i>MAHDAVI, A.</i> : Forests and Forest Management in Iran.....	629
<i>MARINESCU, V.</i> : Changes in the Property Structure of the Forests in Romania as Generating Compulsions in the Elaboration of a Viable Forest Policy.....	639
<i>COSTEA, C., CÂNŢA, G.I.</i> : Some Peculiarities of World Wood Production and Consumption Dynamics after 1990 and their Importance for the Forest Economy of Romania.....	647
<i>MACHEDON, I.</i> : The Management Based on the Income Centers: Condition of a Profitable Activity in the National Forest Administration ROMSILVA.....	653
<i>IORAŞ, F., ABRUDAN, I.V.</i> : High Conservation Value Forest Identification and Management in Romania.....	661

• SILVOBIOLOGIE

• SILVOBIOLOGY

stimulation of natural forest regeneration, introducing monitoring in forestry of B&H, revival of scientific research in forestry, de-mining the forest land, introduction of Fund for forest regeneration and protection.

Actual image of quality of the forests in Bosnia and Herzegovina, which is being graded as bad, is the result of many negative influences both objective and subjective ones

It is accustomed that term integrate protection signifies set of all methods and assets that can be applied in forest protection, which is very simple definition. Integrate protection though doesn't mean that all known methods of fight have to be applied in forest protection, nor is it simple set of different measures that could be applied at the same time or successively. This term is much more complex; it represents human comprehension, its relation toward the forests, understanding the complexity of forest ecosystems and interaction of all factors that build these communities, taking into account the elimination of one harmful agent can cause other negative impacts. All manifestations in nature are correlated, but not by the pattern, that is why it isn't possible to determine general approach that would be universal and applicable in every occasion.

Integrate forest protection is in that way more of strategy than direct action, where is possible to interpret differently this term, depending on experience, education level and people intention. In this manner integrate protection is significant not only for the foresters but for the other specialist in nature science, and for the state institutions (legislative, executive, judiciary), education, media etc. So this is integration of many activities (those belonging to the forestry and to other users of forest land, and those under competency of state administration) as attempt to eliminate or reduce detriment and preserve the stability of endangered forest.

REFERENCES

1. Alikalfić F.: *Alders nearby the banks of our watercourses and its significance for the quality of environment.*- Works of the Faculty of Forestry University of Sarajevo, No 1, pp. 1-17. 1998.
2. Izetbegović S. et all.: *Long term forestry development program in B&H for period 1986-2000.* Republic Committee for Agriculture, Forestry and Water management B&H.1986.
3. Usčuplić M.: *Integrate forest protection – reality of health status.- Counseling on forestry in B&H,* Zavidovići, Federal Ministry of Agriculture, Water management and Forestry. Proceedings, pp. 81-90. 1996.
4. Usčuplić M. and Dautbašić M.: *Diseases and pests that endanger forest ecosystems in Bosnia and Herzegovina.- Works of the Faculty of Forestry University of Sarajevo, No 1, pp. 19-26. 1998.*

POLITICAL BACKGROUND OF FOREST CONDITION MONITORING WITH RETROSPECTIVE ON SITUATION IN SERBIA

Radovan, NEVENIĆ Institute of Forestry, Belgrade
Zoran, PODUŠKA Institute of Forestry, Belgrade
Tomislav, STEFANOVIĆ Institute of Forestry, Belgrade
Svetlana, BILIBAJKIĆ Institute of Forestry, Belgrade

Abstract: *More than two decades ago Europe was alarmed by growing concerned that air pollution effects causing catastrophic forest damage. The main symptom of forest damage was defoliation of tree crowns. Awareness that observed damage was caused by air pollution led in 1985 to the establishment of the "International Co-operative Programme on the Assessment and Monitoring of Air Pollution Effects on Forests" (ICP Forests). ICP Forests was established under the Convention on Long-range Transboundary Air Pollution (CLRTAP) of the United Nations Economic Commission for Europe (UNECE). CLRTAP provides an institutional framework that brings together science and policy by means of an international scientific cooperation and political negotiation platform. Forest condition is a matter of concern for many governments. Today, 41 countries are participating. Institute of Forestry, Belgrade as National Focal Center for ICP Forests annually provides results of national biomonitoring and spread data about forest condition to scientific population as well as to the institutions - users of monitoring data.*

Key words: biomonitoring, ICP Forests, air pollution, crown condition

1. INTRODUCTION

Forestry and their sustainable development are the principal issue of many international and national policies. One of the main parameter for developing of national policies and strategies is forest monitoring data. Biomonitoring as a long-term, comprehensive and intensive monitoring can provide data on the factors that affect forest health status. Forest health status in Europe is assessed by the International Co-operative Programme on Assessment and Monitoring of Air Pollution Effects on Forests (ICP Forests). These data are needed to provide scientific basis for action to be undertaken at the political level. ICP Forests was established under the Convention on Long-range Transboundary Air Pollution

(CLRTAP) of the United Nations Economic Commission for Europe (UNECE). CLRTAP provides an institutional framework that brings together science and policy by means of an international scientific cooperation and political action.

The Convention on Long-range Transboundary Air Pollution, adopted 27 years ago, is the oldest of the UNECE environmental conventions. Between 1972 and 1977 several studies confirmed the hypothesis that air pollutants could travel several thousands of kilometers before deposition and damage occurred (*Handbook for the 1979 Convention On Long-Range Transboundary Air Pollution and its Protocols*, 2004). This also implied that cooperation at the international level was necessary to solve problems such as pollution of air and regional impact of pollutants. In the early 1980s increase defoliation of tree crowns was observed in large areas of Europe. Growing concern that the observed damage was caused by air pollution led in 1985 to the establishment of the "International Co-operative Programme on the Assessment and Monitoring of Air Pollution Effects on Forests" (ICP Forests).

2. MANDATE, OBJECTIVES AND PROGRAMME IMPLEMENTATION

ICP Forests supplies CLRTAP with scientific data for international air pollution abatement policies. The mandate of ICP Forests is:

Monitoring effects of air pollution as well as other biotic and abiotic stress factors on the condition and development of forests ecosystems in Europe;

Contribution to a better understanding of cause-effect relationships in forest ecosystem functioning.

ICP Forests aims to assess forest condition and its development in Europe, to relate it to environmental factors and to regularly inform policy makers, scientists and the public of the results.

ICP Forests is supervised by its Task Force, in which all participating countries are represented. Each participating countries maintain National Focal Centres which conduct assessment and research activities. Research is based on ICP Manuals on methods and criteria for harmonised sampling, assessment, monitoring and analysis of the effects of air pollution on forests. The Task Force is assisted by the Programme Coordinating Centre (PCC), by a Programme Coordinating Group (PCG), and by several Expert Panels and Working Groups. The structure of these bodies and the related bodies of EU are shown in the Figure 1.

The Task Force is the highest body of ICP Forests. All relevant programme issues have to be presented to the Task Force. The Programme Co-ordinating Group has the task to promote and supervise a continuous review of the programme and to support the Chairman in all issues of relevance for the future scheme of the programme. The PCC is entrusted with a broad range of tasks in the fields of programme management, data processing, evaluations and reporting. The Expert Panels of ICP Forests have the task to further develop the harmonised methods and criteria defined in Manuals. Implementation of objectives and mandate is fulfilling by assessments on a large-scale 16x16 km grid (Level I) and intensive monitoring on Level II plots. The NFCs have the task to submit the Level I and Level II data.

Figure 1. ICP Forest organization structure.

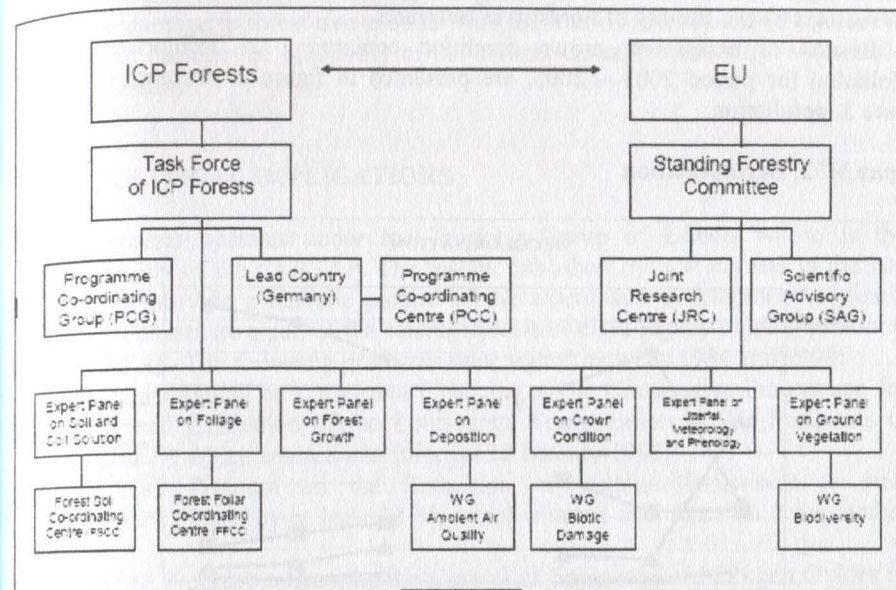

(source: Manual on methods and criteria for harmonized sampling, assessment, monitoring and analysis of the effects of air pollution on forests, 2004.)

The Level I network consists of approximately 6000 monitoring plots, which are systematically arranged in a nominal 16x16km grid throughout Europe. Monitoring activities on Level II have been established with the aim of researching key factors and processes on the ecosystem scale.

3. RESULTS OF BIOMONITORING IN SERBIA

The first assessment of forest health condition in Serbia, according to ICP methodology Level I was performed in 1988. The second assessment was in 1990, and then there were no assessments till 1994 (Forest Condition Monitoring in the republic of Serbia, Belgrade 2005). From 1994 – 2000, the assessment of forest condition continued, but every year on increasingly lower number of plots. In 2002, the activities of some researchers at the Institute of Forestry were directed to the international collaboration and the participation of our country in the EU programmes. After these efforts The Forest Directorate nominate the Institute of Forestry as National Focal Centre of Serbia for monitoring forest health condition. In 2003, in collaboration with Institute of Lowland Forestry and Environment, 103 sample plots in 16 x 16 km grid were reconstructed and the crown condition of forests trees was assessed. In 2004, it was concluded that the reconstructed 103 sample plots did not represent fully the status of vegetation cover in Serbia, so that additional 20 sample plots were selected and installed on the area of central of Serbia, and 7 new plots in Vojvodina. The total number of installed sample plots in

the Republic of Serbia was then 130 sample plots. In 2004, the more in-depth monitoring of forest tree diseases and soil chemistry on additional 20 sample plots was realised by the Faculty of Forestry in Belgrade.

Results of assessment crown condition concerning to decolorisation and defoliation for period 2003 – 2005, are presented in figure 2. decolorisation and figure 3. defoliation.

Figure N° 2. Decolorisation

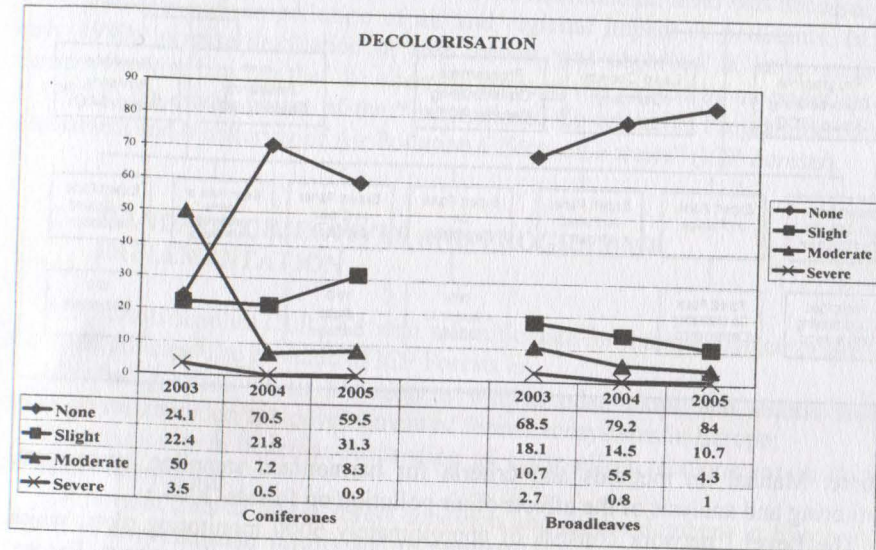
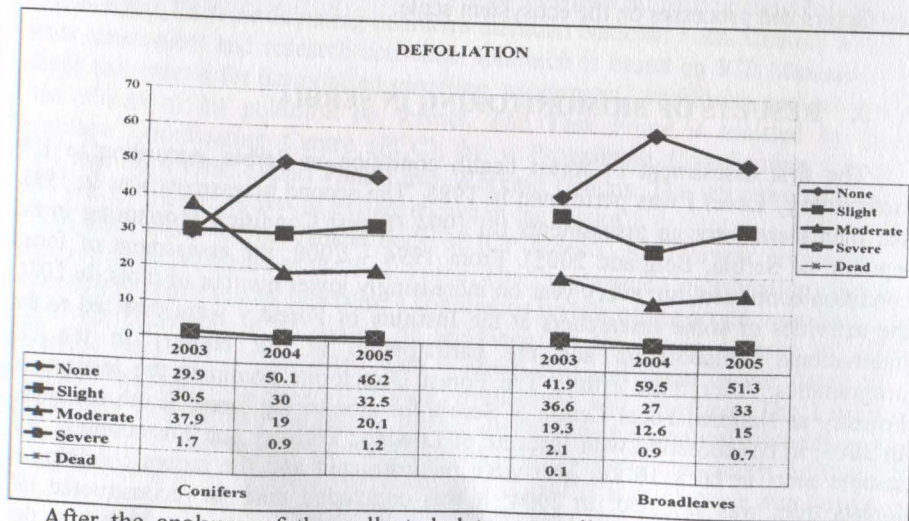

Figure N° 3. Defoliation



After the analyses of the collected data, as well as based on the results of numerous multidisciplinary scientific projects dealing with the complex issues of the causes of forest dying, it can be concluded that forest dying is the consequence of

unfavorable effects of a complex of biotic and abiotic factors, which can be simultaneous or alternating successively. Regarding pollutants, there are no reliable data on the damage to forest tree species from the known sources of pollutants, but this does not exclude the possibility of the chronic damage to trees by wider-scale harmful emissions.

4. POLITICAL IMPLICATIONS

ICP Forests operates under the Working Group of Effects whose is the subsidiary body of the CLRTAP. The results published by ICP Forests in the last two decades provide a realistic picture of the extent and development of forest damage and constitute a part of the scientific basis of eight legally binding protocols under CLRTAP. The following protocols were signed between 1984 and 1999:

The 1984 Protocol on Long-term Financing of the Cooperative Programme for Monitoring and Evaluation of the Long-range Transmission of Air Pollutants in Europe (EMEP), which entered into force on 28 January 1988;

The 1985 Protocol on the Reduction of Sulphur Emissions or their Transboundary Fluxes by at least 30 %, which entered into force on 2 September 1987;

The 1988 Protocol concerning the Control of Emissions of Nitrogen Oxides or their Transboundary Fluxes, which entered into force on 14 February 1991;

The 1991 Protocol concerning the Control of Emissions of Volatile Organic Compounds or their Transboundary Fluxes, which entered into force on 29 September 1997;

The 1994 Protocol on Further Reduction of Sulphur Emissions, which entered into force on 5 August 1998;

The 1998 Protocol on Persistent Organic Pollutants, which entered into force on 23 October 2003;

The 1998 Protocol on Heavy Metals, which entered into force on 29 December 2003;

The 1999 Protocol to Abate Acidification, Eutrophication and Ground-level Ozone.

In Serbia, Environment Protection Agency (EPA) as an institution of Ministry of Science and Environmental Protection and Directorate of Forestry as an institution of Ministry of Agriculture Forestry and Water Management are users of published results by National Focal Centre. One of the main functions of EPA is collection, processing and unification of environmental data, reporting on environmental conditions and environmental policy implementation. Ministry of Science and Environmental Protection among the wide responsibilities identified in Law on Ministries (The Official Gazette R Serbia Nr 19/04 and 84/04) include transboundary pollution of air and water. Directorate of Forestry nominate and finance National Focal Centre in ICP's biomonitoring.

Both Ministries have imputes in National Environmental Strategy and other significant policy documents where is emphasized significance of monitoring in forest sector.

The monitoring activities pursue the objectives of Resolutions of the Ministerial Conference on the Protection of Forests in Europe: S1 - European

Network of Permanent Sample Plots for Monitoring of Forest Ecosystems, and Resolution H1 - General Guidelines for the Sustainable Management of Forests in Europe and Resolution L2 - Pan-European Criteria, Indicators and Operational Level Guidelines for Sustainable Forest Management

The results of ICP Forests also contribute to the discussion on global forest policy, such as the Intergovernmental Forum on Forests leading to the United Nations Forest Forum and other important discussion forums such as the World Forestry Congress.

5. CONCLUSION

Effects of air pollution on forests ecosystems are complex and difficult to isolate and quantify but among the complex of antropogenic and natural stresses air pollution is important stress factor

Biomonitoring has a key role to detect and evaluate the long-term effects of air pollution on forest ecosystems. With its approximately 6000 Level I and 860 Level II plots the pan-European monitoring system of ICP Forests is the biggest biomonitoring system. ICP Forests offers a unique source of information on the condition of forest ecosystems.

The data gathered in this programme and their evaluations are of great interest for policy making processes not only in the field of environmental protection but also for different kinds of forest policy items, such as sustainable forest management, biodiversity in forest or the effects of climate change on forest ecosystems.

6. REFERENCES

1. *Handbook for the 1979 Convention On Long-Range Transboundary Air Pollution and its Protocols*. UN/ Economic Comision for Europe, New York and Geneva 2004.
2. Manual on methods and criteria for harmonized sampling, assessment, monitoring and analysis of the effects of air pollution on forests, *United Nations Economic Commission For Europe Convention On Long-Range Transboundary Air Pollution*, 2004.
3. Forest Condition Monitoring in the Republic of Serbia, *Annual Report of ICP Forests 2004, 2005.*, Belgrade 2005.

INCIDENTAL FELLING – RISK OF ITS OCCURRENCE AND ITS IMPACT ON TIMBER SUPPLY

Marek, TRENČIANSKY, Blanka, MIKUŠÍKOVÁ, Rastislav, ŠULEK

Abstract: *Incidental felling may significantly affect the forest management as well as the timber market. The objective of this paper is to asses the risk of occurrence of incidental felling and their impact on timber supply in the Slovak Republic (SR). The first part analyses the risk of incidental felling occurrence using distribution probability functions. These functions enable to calculate point estimations which express the probability of destruction of 1 hectare of the forest stand during the forthcoming decennium. The results show a significant effect of incidental felling on forest land management. There is a 12 % probability that the forest stand will not reach the expected rotation age. Calculated probabilities can serve as a basis for planning and decision making of forest users.*

The second part of the paper analyses the impact of incidental felling on timber supply in the SR during the years 1990 – 2004. Based on input data, the linear econometric model of timber supply is developed and verified. The econometric analysis confirms the significance of incidental felling impact on timber supply and, based on the calculation of elasticity, its intensity during mentioned period is quantified. The developed model offers information for simulation of the effect of incidental felling that can be used by the forest enterprises as well as the wood-processing enterprises in the process of creation of prognoses and marketing strategies.

Key words: forestry, Slovak Republic, incidental felling, risk, timber market, timber supply

1. INTRODUCTION

During the years 1990 – 2004, the share of incidental felling in the SR has varied from 35 % to 59 %. In November 2004, the windstorm hit the area of the SR and caused wind throw disaster in forest stands with total area of approximately 330 thousands hectares. The windstorm reached speed of almost 200 km per hour. Total timber volume in destroyed forest stands reached roughly 4.7 mil. m³ (the annual calculated cut in the SR is approximately 6.5 mil. m³). Nowadays, two years after the windstorm, the destroyed timber has not been totally processed yet.